

Patient report

Bio-Rad DATE: 03/25/2019
D-10 TIME: 02:20 PM
S/N: #DJ4I016123 Software version: 4.20-2
Sample ID: 10489627
Injection date 03/25/2019 02:03 PM
Injection #: 11 Method: HbA1c
Rack #: --- Rack position: 5

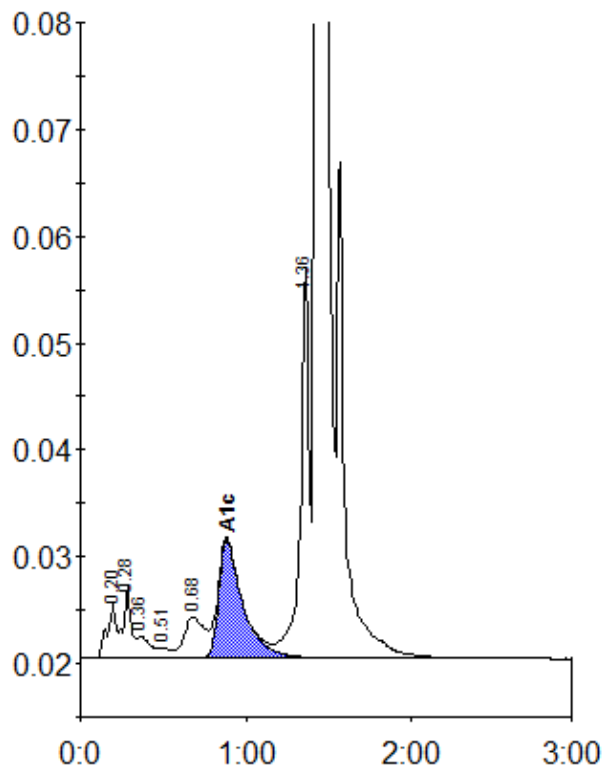

Peak table - ID: 10489627

Peak	R.time	Height	Area	Area %
A1a	0.20	5091	18731	0.8
A1b	0.28	6690	22805	1.0
Unknown	0.36	2012	11164	0.5
F	0.51	869	3691	0.2
LA1c/CHb-1	0.68	3804	33436	1.4
A1c	0.88	11105	111180	6.6
P3	1.36	36638	129615	5.6
A0	1.43	670844	1995046	85.8
Total Area:		2325666		

Concentration:	%
A1c	6.6